Bev Evans, 2009
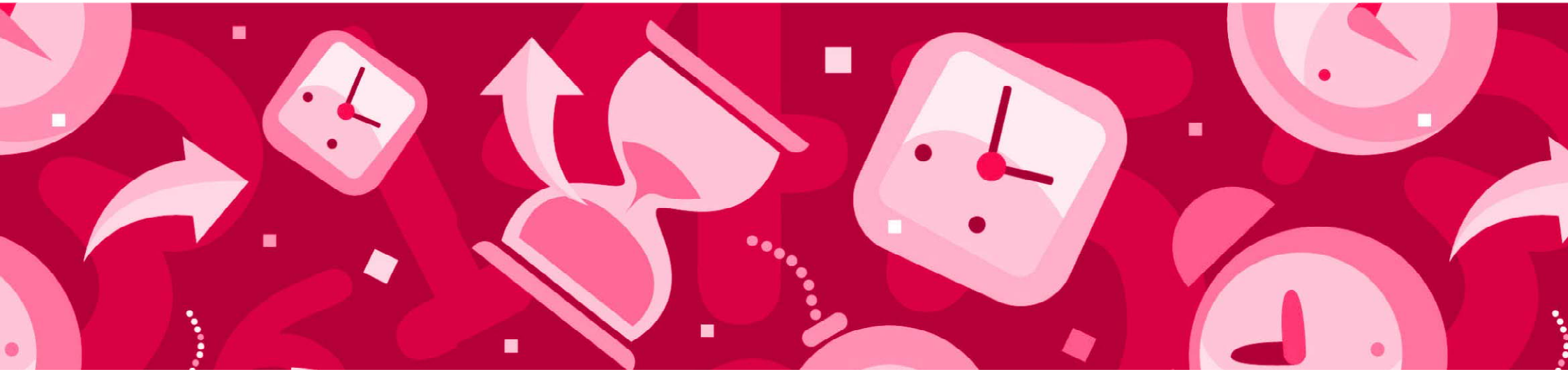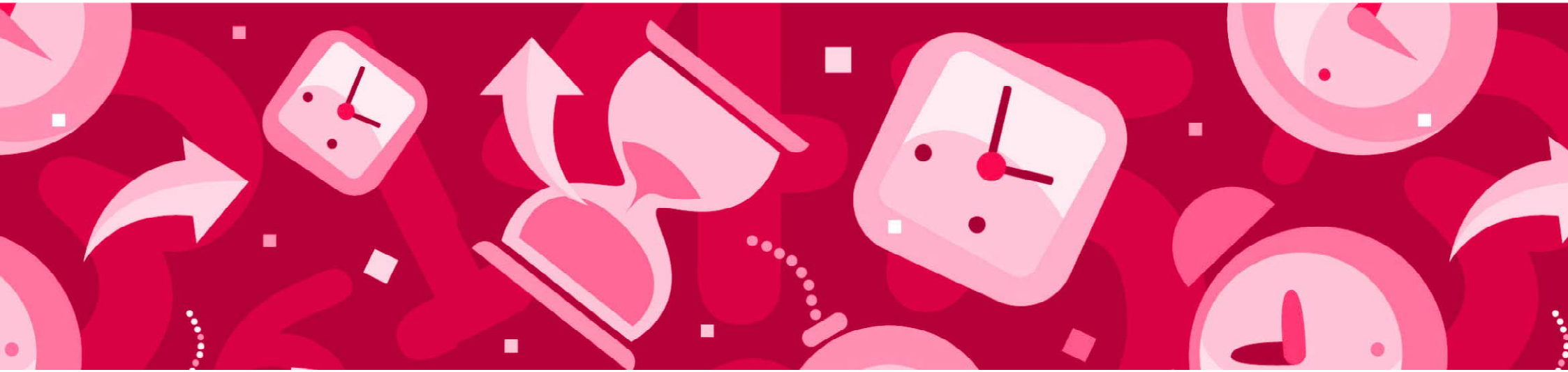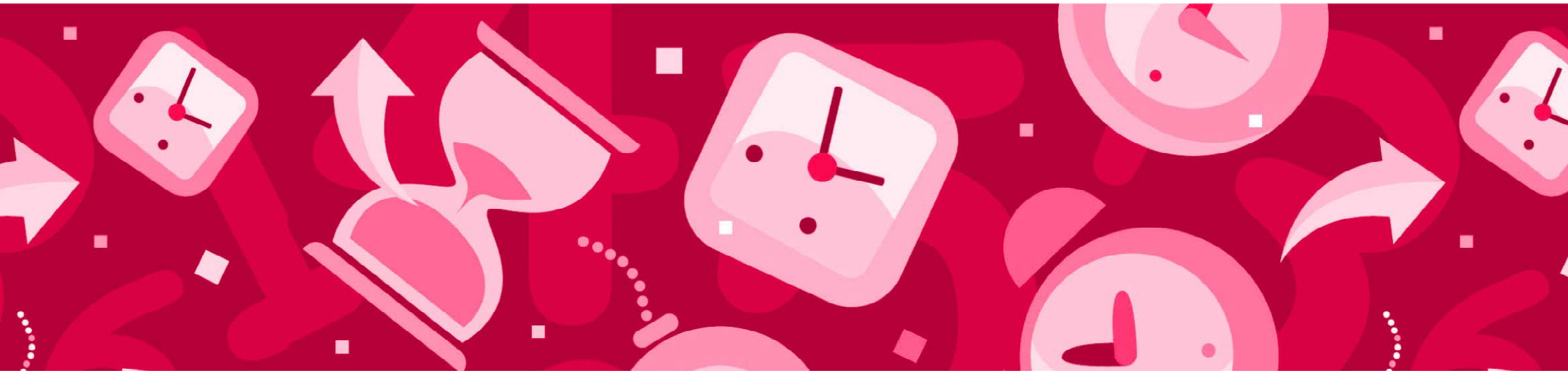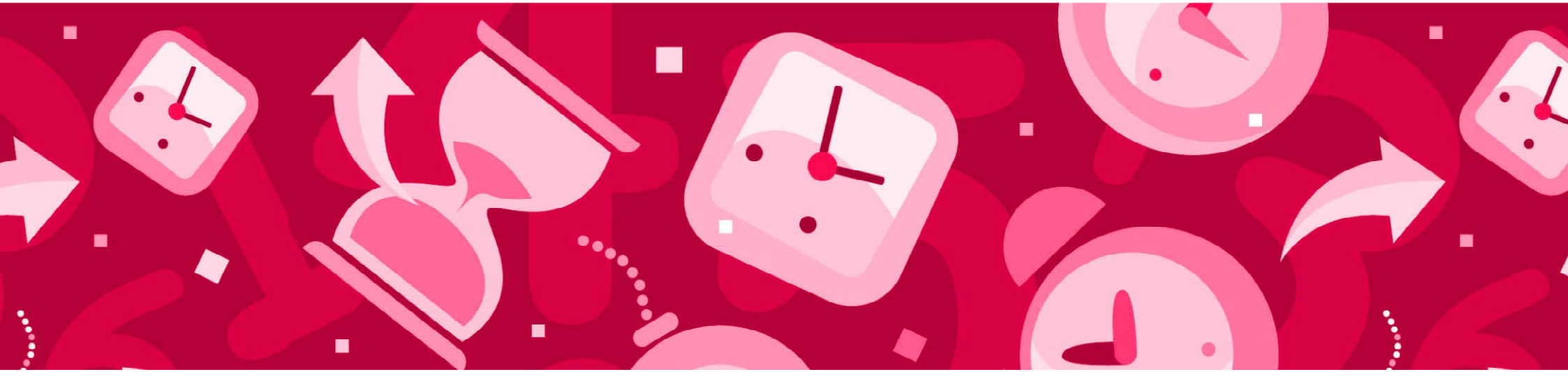
www.communication4all.co.uk